

CERTIFICATE OF LOCATION OF GOVERNMENT CORNER

NORTHEAST Corner of Section 31, Township 107N, Range 39W

5th Principal Meridian, State of Minnesota, County of MURRAY

At the corner location shown on the sketch:

On 8/27/2020 found a IRON WITH ILLEGIBLE CAP DOWN 0.3FT
DATE

left monument as found lowered monument removed monument (explain)

On _____ placed a _____
DATE

SKETCH OF REFERENCE TIES

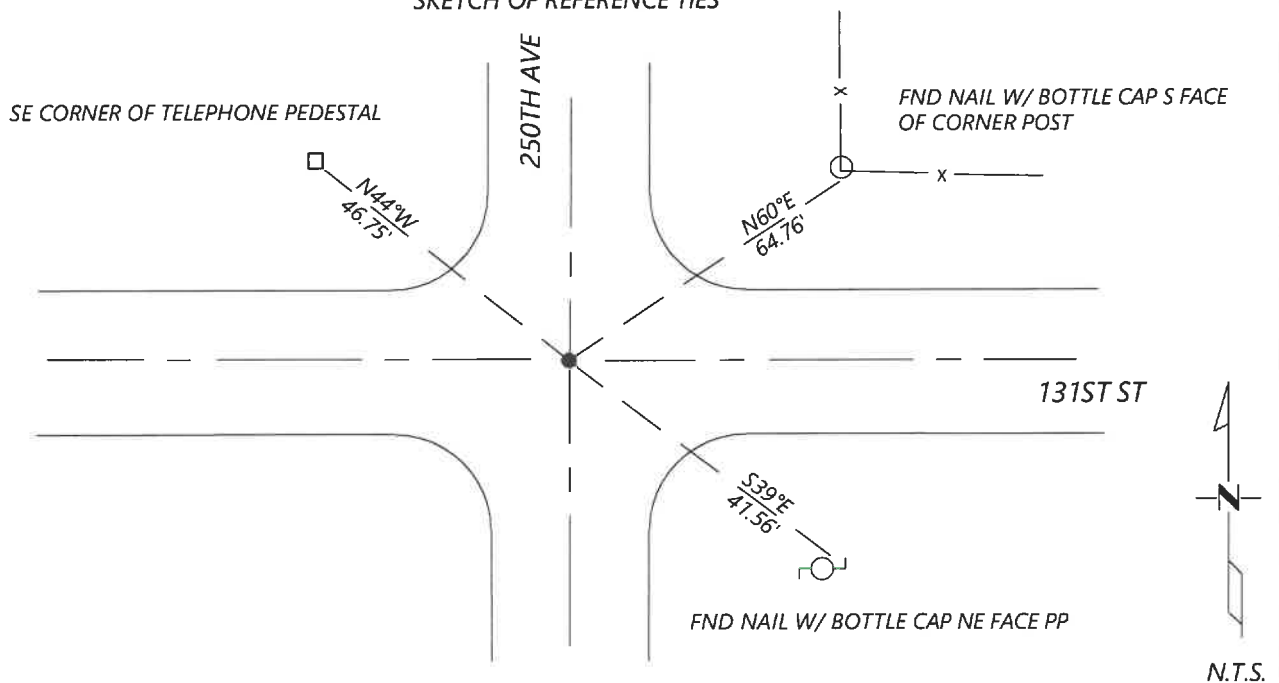

Statement of evidence for this corner location is on back of this page.

I hereby certify that this document was researched and prepared by me or under my direct supervision and that I am a licensed Land Surveyor under the laws of the State of Minnesota.

Signature [Handwritten Signature]

Date 6/16/2021 License No. 45874

Title:

- Land Surveyor Professional Engineer
- County Surveyor County Engineer

OFFICE OF THE COUNTY RECORDER

County of Murray

I hereby certify that this document was filed in the Co.

Recorder's office at _____ M. on the _____ day of _____ A.D. 20

County Recorder [Handwritten Signature: Karen Brown]
by JUN 22 2021, Deputy

DOCUMENT NO. _____

JASON LATZKE
Minnesota License No. 45874

Statement of Evidence:

Northeast Corner of Section 31, Township 107 North, Range 39 West, 5th Principal Meridian, Murray County, Minnesota.

MAY 15, 1975 - HWY DEPT RECORDS SHOW A CONCRETE MONUMENT 10" BELOW GRADE.

OCT. 11, 1985 - HWY DEPT. RECORDS SHOW A FIELD STONE AND PLACED BROKEN CONCRETE BLOCK ON TOP. N&C IN FENCE POST NNE 63.86; N&C IN FENCE POST NE 60.68; N&C IN PP SE 41.68.

MARCH 7, 2005 - HWY DEPT RECORDS SHOW THEY FOUND IRON STAKE W/ CAP BY ZIESKE LAND SURVEYING.

SEPTEMBER 2020 - WESTWOOD PROFESSIONAL SERVICES SEARCHED AND FOUND IRON W/ ILLEGIBLE CAP AND 2 TIES FROM 1985 HWY DEPT RECORDS, WHICH FIT WELL. ACCEPTED MONUMENT AND SET ADDITIONAL REFERENCES.

Analysis of the recovered data, field evidence and survey measurements, indicates that the monument found is the correct perpetuation of this corner. For additional information concerning this corner please contact Westwood Professional Services.